

## Area overview profile for Horsforth ward, using GP data

This profile presents a high level summary of GP record data sets for the Horsforth ward, using closest match Middle Super Output Areas (MSOAs) to calculate the area.

All wards are ranked to display variation across Leeds and this one is outlined in red.

If the ranked wards are significantly above or below the Leeds rate then they are coloured as a dark grey bar, otherwise they are shown as white to indicate they are not significantly different to Leeds.

Leeds overall is shown as a horizontal black line, Deprived Leeds\* (or the most deprived fifth\*\*) is an orange dashed horizontal. The MSOAs that make up this ward are overlaid as red circles and often range widely.

### Population: 23,709

Comparison of ward in grey (orange if within most deprived fifth of Leeds) and Leeds age structures (outlined in black) January 2016.

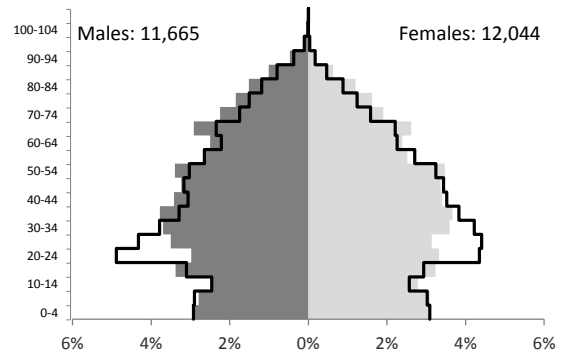

### Deprivation

Proportions of this population within each deprivation 'quintile' or fifth of Leeds (Leeds therefore has equal proportions of 20%) January 2016.

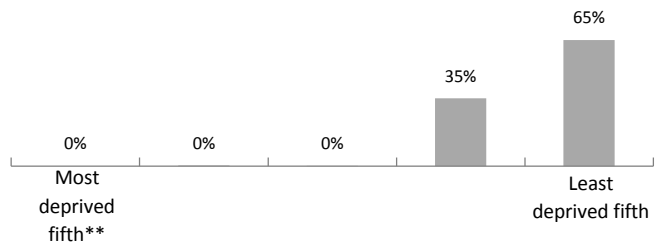

Pupil ethnicity, top 5	Ward	% Ward	% Leeds
White - British	2,677	85%	67%
Any other white background	135	4%	4%
Any other mixed background	55	2%	2%
White and Asian	54	2%	1%
White and Black Caribbean	40	1%	2%

Pupil language, top 5	Ward	% Ward	% Leeds
English	2,947	94%	80%
blank	51	2%	2%
Farsi Persian Any Other	15	0%	0%
Polish	12	0%	1%
French	11	0%	1%

(Pupil data from January 2016 School Census)

GP recorded ethnicity, top 5	% Ward	% Leeds
White British	62%	60%
(blank)	22%	12%
Other White Background	9%	9%
Unknown	3%	1%
Indian or British Indian	1%	2%

(January 2016)

### Life expectancy at birth, 2011-13 ranked wards

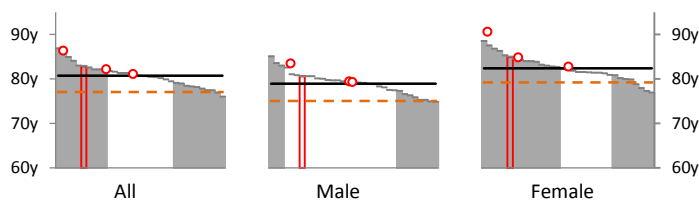

(years)	All	Males	Females
Ward	82.8	80.6	84.9
Leeds resident	80.7	78.9	82.4
Deprived Leeds*	77.0	75.0	79.2

### All cause mortality - under 75s, 2010-14 ranked wards

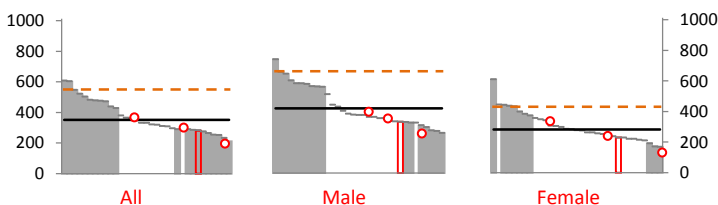

(DSR per 100,000)	All	Males	Females
Ward	281	335	229
Highest MSOAs in ward	365	400	336
Lowest MSOAs in ward	192	258	130
Leeds resident	351	423	281
Deprived fifth**	550	668	431

DSR - Directly Standardised Rate removes the effect that age structures have on data, allows comparison of 'young' and 'old' areas

**Cancer mortality - under 75s, 2010-14 ranked wards**

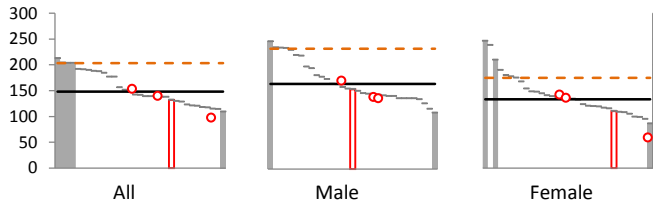

(DSR per 100,000)	All	Males	Females
Ward	132	155	110
Highest MSOAs in area	153	171	142
Lowest MSOAs in area	97	137	59
Leeds resident	148	165	133
Deprived fifth**	204	234	175

**Circulatory disease mortality - under 75s, 2010-14 ranked wards**

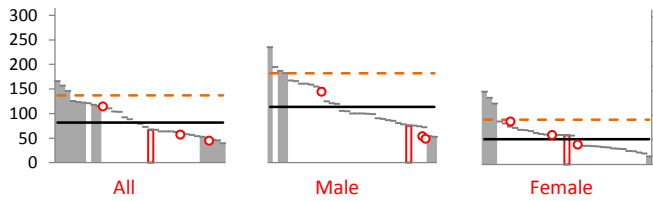

(DSR per 100,000)	All	Males	Females
Ward	67	75	59
Highest MSOAs in area	114	144	87
Lowest MSOAs in area	44	48	40
Leeds resident	82	113	51
Deprived fifth	137	182	91

**Respiratory disease mortality - under 75s, 2010-14 ranked wards**

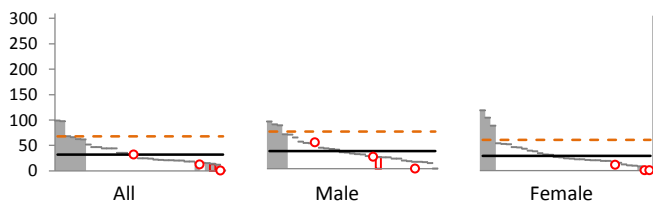

(DSR per 100,000)	All	Males	Females
Ward	13	23	4
Highest MSOAs in area	32	53	11
Lowest MSOAs in area	0	0	0
Leeds resident	32	35	29
Deprived fifth	68	74	61

**GP data. Quarterly data collection, January 2016 (DSR per 100,000)**

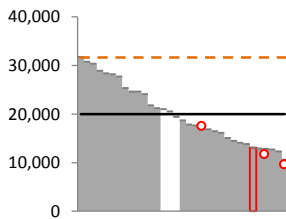

**Smoking (16y+)**

Ward	13,058
Leeds	20,022
Deprived Leeds *	31,689

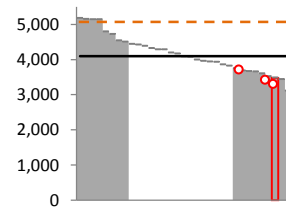

**CHD**

Ward	3,482
Leeds	4,098
Deprived Leeds	5,069

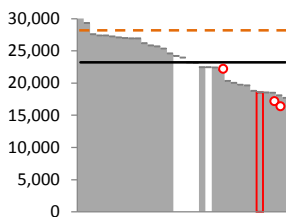

**Adult obesity (BMI>30)**

Ward	18,526
Leeds	23,246
Deprived Leeds	28,183

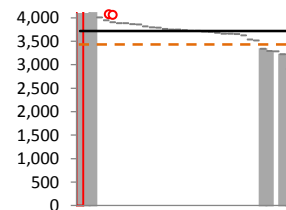

**Cancer**

Ward	4,158
Leeds	3,719
Deprived Leeds	3,432

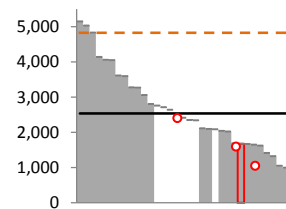

**COPD**

Ward	1,670
Leeds	2,537
Deprived Leeds	4,825

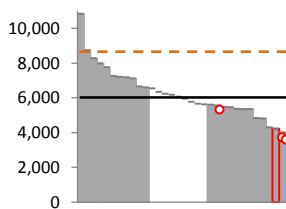

**Diabetes**

Ward	4,207
Leeds	6,015
Deprived Leeds	8,655

The GP data charts show all 33 wards in rank order by directly standardised rate (DSR). DSR removes the effect that differing age structures have on data, and allow comparison of 'young' and 'old' areas. GP data can only reflect those patients who visit their doctor. Certain groups within the population are known to present late, or not at all, therefore it is important to remember that GP data is not the whole of the picture. This data includes all Leeds GP registered patients who live within the ward. However, some areas of Leeds have low numbers of patients registered at Leeds practices; if too few then their data is excluded from the data here. Obesity here is the rate within the population who have a recorded BMI.

\*Deprived Leeds: areas of Leeds within the 10% most deprived in England, using the Index of Multiple Deprivation. \*\*Most deprived fifth, or quintile of Leeds - divides Leeds into five areas from most to least deprived, using IMD2015 LSOA scores adjusted to MSA2011 areas using mid-2012 GP registered population weighting. Ordnance Survey PSMA Data, Licence Number 100050507, (c) Crown Copyright 2011, All rights reserved. Mortality data copyright (c) 2016, re-used with the permission of the Health and Social Care Information Centre / NHS Digital. All rights reserved. GP data courtesy of Leeds GPs, only includes Leeds registered patients who are resident in the city.